

Plat of Survey

Being known as Lot No. 12 & a part of Lot No. 11 of the Original Plat to the Village of Stryker located in the Southwest quarter (1/4) of Section 4, Township 6 North, Range 4 East, Springfield Township, Williams County, Ohio.

For... Michael & Becky Fox
DB 301 Pg. 285

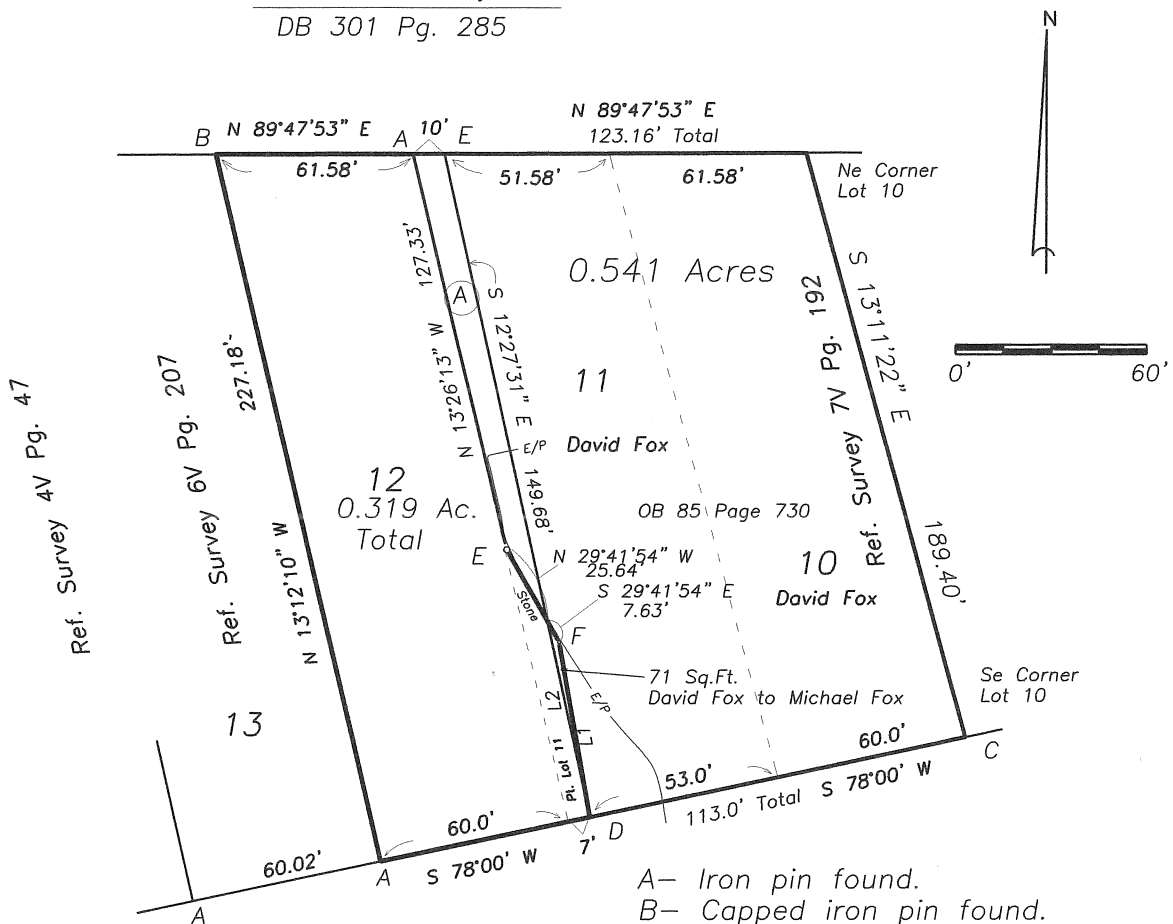

I do hereby declare that I surveyed the premises and prepared the above plat and that said plat is correct to the best of my knowledge and belief.

All dimensions are shown in feet and decimal parts thereof. This survey has been recorded in Volume 10V Page 105 of the Williams County Record of Surveys.

5-19-20
Thomas J Henry, Registered Surveyor No. 6787

- A- Iron pin found.
- B- Capped iron pin found.
- C- Two iron pins found.
- D- Mag nail set in paver brick.
- E- 5/8" capped iron pin set.
- D- Mag nail set.

(A) = 1,188 Sq. Ft.
Michael Fox
to
David Fox

L1= S 10°07'36" E 55.58'
L2= N 12°27'31" W 62.82'

